

Select **System Preferences** from the Apple menu.

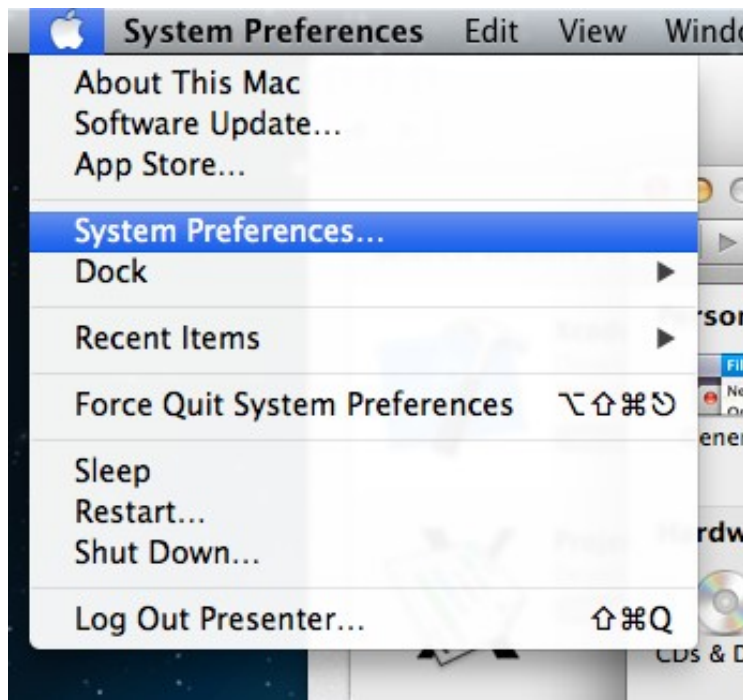

Double-click on **Print & Scan (Print & Fax)**.

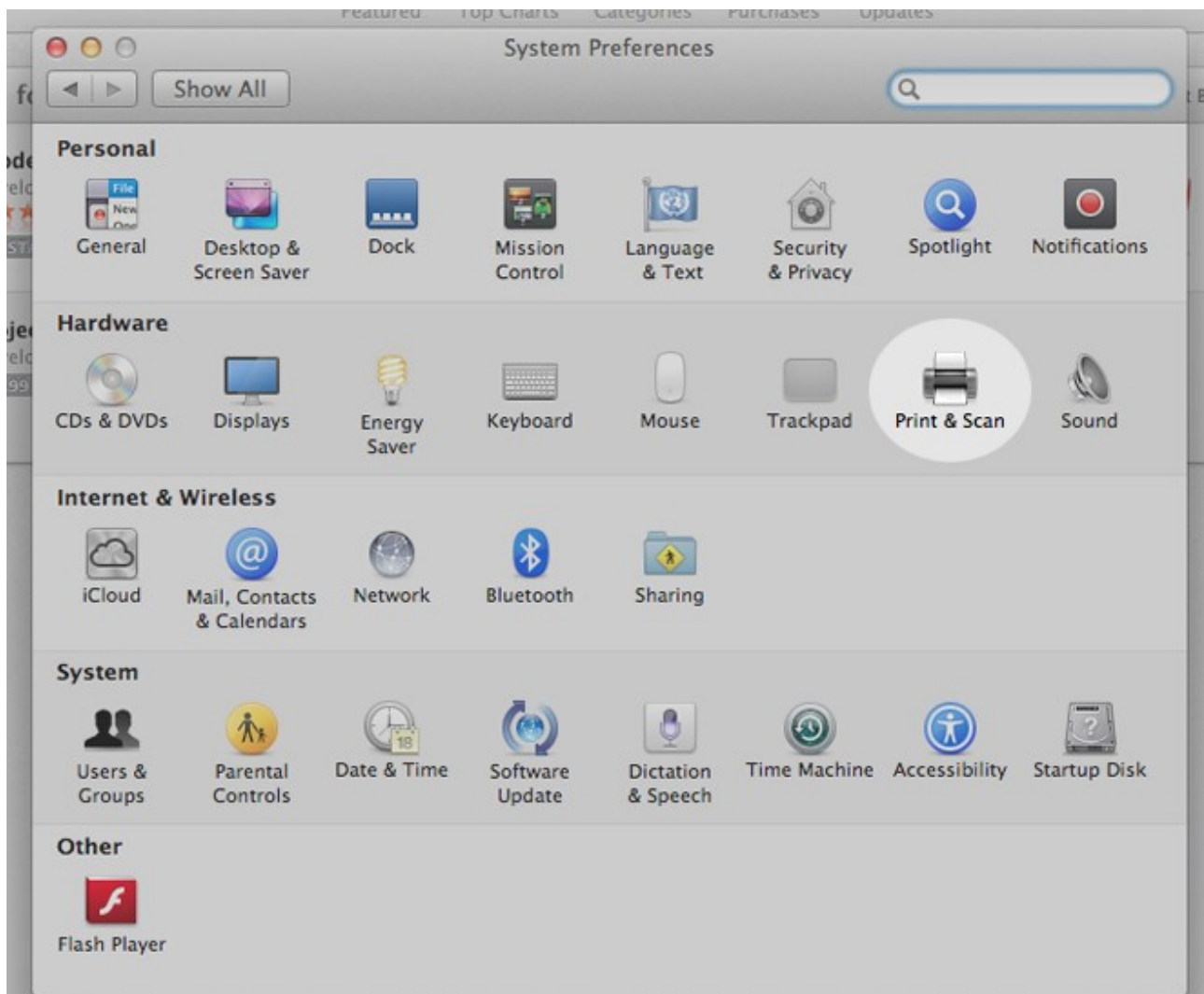

In the Print & Scan (Print & Fax) window, *click* on the plus sign button.

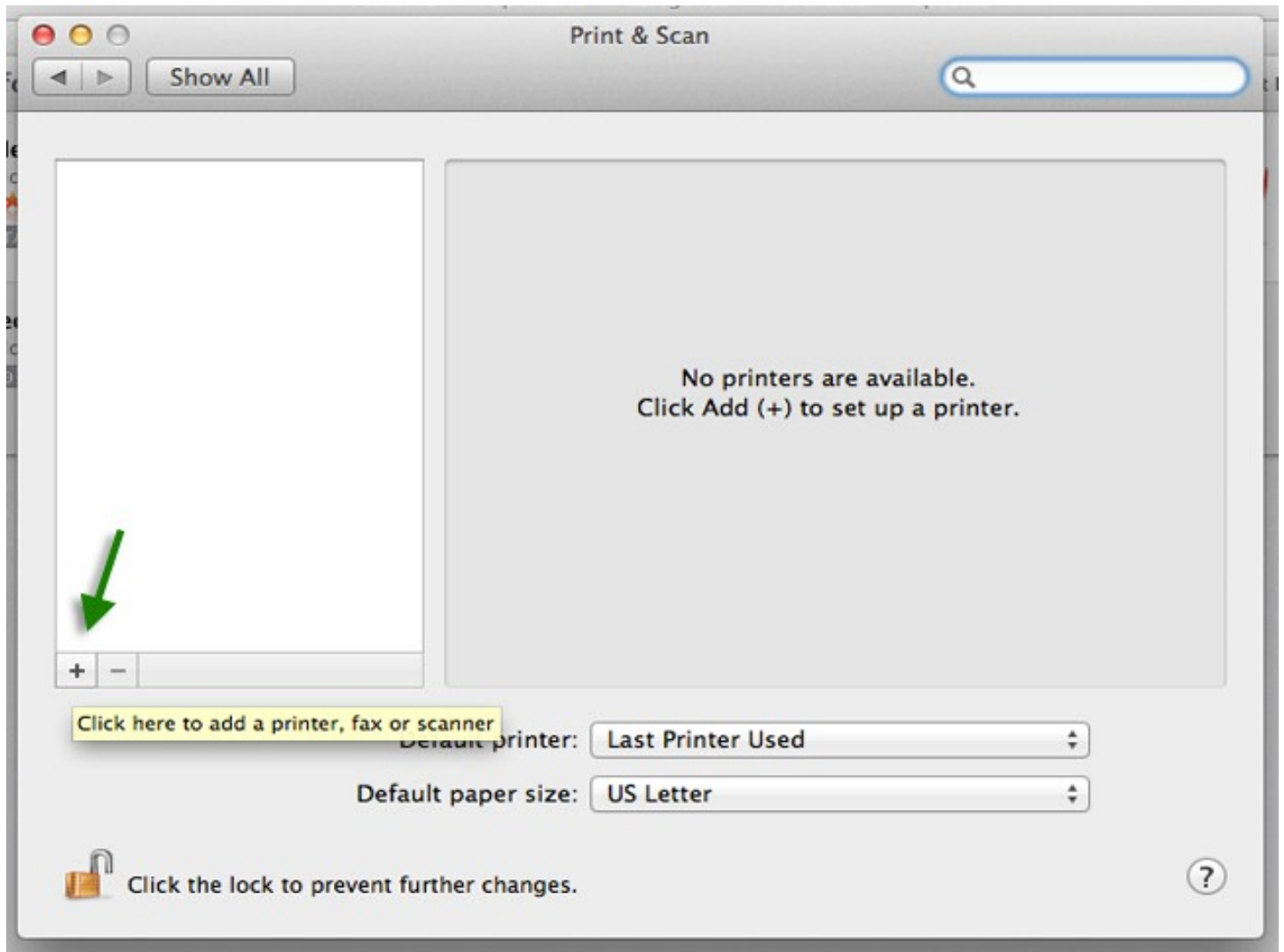

Click on the **IP** tab in the Print Browser window.

1. Set **Protocol** to **Line Printer Daemon - LPD**.
2. For **Address**, enter **the IP address of the printer you want to add**. IP addresses of MSL printers are available on the printer list.
3. Leave the **Queue** field blank. The **Name** and **Location** fields are for your reference to keep track of your printers and differentiate between multiple ones.
4. For **Print Using**, *do not select Generic Postscript Printer*. OS X will try to locate an appropriate driver but if it cannot then It is recommended to download the correct driver from the manufacturer. Click on the name of the printer on the printer list to be taken to the manufacturer's driver download page
5. For Sharp 2nd and 4th floor printer Here is the link to download:
http://support.sharp.net.au/drivers/software_licence.asp?section=COP&filename=MXNB11_1503a_OSX108-1010.dmg

For [HP LaserJet Enterprise 500 color Printer M551dn](#):

Here is the link to download:

<http://h20565.www2.hp.com/hpsc/swd/public/readIndex?sp4ts.oid=4184891&lang=en&cc=us>

Add

Default Fax IP Windows

Search

Address:
Enter host name or IP address.

Protocol: Line Printer Daemon - LPD

Queue:
Leave blank for default queue.

Name: No Selection

Location: No Selection

Use:

Add

Add



Default



Fax



IP



Windows



Search

Address: 172.16.10.43

Valid and complete host name or address.

Protocol: Line Printer Daemon - LPD

Queue:

Leave blank for default queue.

Name: 172.16.10.43

Location: 2nd FLOOR

Use: SHARP MX-B201D PPD

Add

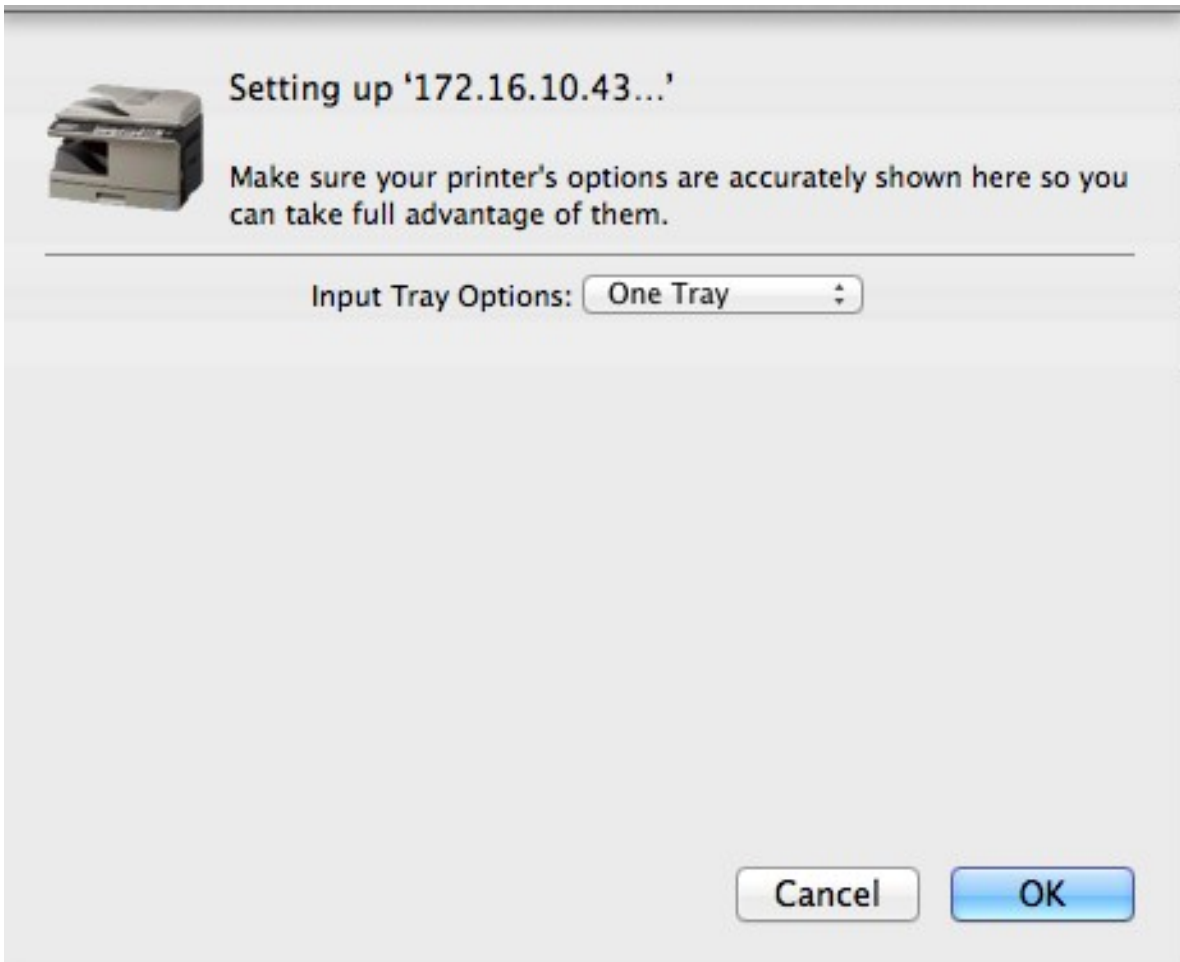

6. Click **Add and OK**. The lab printer will be added to your list of printers.



Printers & Scanners



Show All

Printers



172.16.10.42

● Idle



172.16.10.43

● Idle, Last Used



HP LaserJet 500 colo...

● Idle



172.16.10.43

Open Print Queue...

Options & Supplies...

Location: 2nd FLOOR

Kind: SHARP MX-B201D PPD

Status: Idle

Share this printer on the network

Sharing Preferences...

Default printer: Last Printer Used

Default paper size: A4

